

Genting Dream ~ 2 Nights Friday Cruise
Fly Cruise Partnership with Singapore Airlines



Fares are per person, cruise-only, based on double occupancy quoted in **Malaysia Ringgit 马币** Version : 27 May 2019

Promotion Include Singapore Airlines/ SilkAir Return Flight Ticket

2Nights (Fri) Singapore - Bintan Island - Singapore 2晚 (星期五) 新加坡 - 民丹岛 - 新加坡		Low Season Jun 28, 2019 Jul 5, 12, 2019 Aug 2, 16, 23, 30, 2019 Sep 6, 20, 27, 2019 Oct 4, 11, 18, 2019 Nov 8, 2019	Mid Season Jun 21, 2019 Nov 1, 2019						
2Nights (Fri) Singapore - Bintan Island - Singapore 2晚 (星期五) 新加坡 - 民丹岛 - 新加坡				Low Season Nov 15, 2019	Mid Season Nov 22, 29, 2019 Dec 6, 13, 20, 27, 2019				
Sailing Date		Jun 2019 till Nov 2019			Nov 2019 till Dec 2019				
Promotion:		FLYCRUISE PARTNERSHIP WITH SINGAPORE AIRLINES							
Booking Period Until:		31 Jul 19							
Price Program:		GDSEAW19FLYSQCD							
Cabin Descriptions	Max Occupancy	Low Season		Mid Season		Low Season		Mid Season	
		1st / 2nd	3rd / 4th	1st / 2nd	3rd / 4th	1st / 2nd	3rd / 4th	1st / 2nd	3rd / 4th
DSA DPS Palace Suite 皇宮套房	4	3,100	1,690	3,100	1,690	3,396	1,838	3,396	1,838
BDA BDS Balcony Deluxe 豪華露台客房	4	2,122	1,201	2,490	1,385	2,122	1,201	2,490	1,385
BSA BSS Balcony 露台客房	4	2,020	1,150	2,368	1,324	2,020	1,150	2,368	1,324
ISA ISS Interior 內側客房	4	1,406	843	1,631	956	1,406	843	1,631	956
Single Fare / 单人价格		DPS ~ RM 4510 BDS ~ RM 3044 BSS ~ RM 2889 ISS ~ RM 1969		DPS ~ RM 4510 BDS ~ RM 3596 BSS ~ RM 3412 ISS ~ RM 2306		DPS ~ RM 4954 BDS ~ RM 3044 BSS ~ RM 2889 ISS ~ RM 1969		DPS ~ RM 4954 BDS ~ RM 3596 BSS ~ RM 3412 ISS ~ RM 2306	
Infant (6-24 month) / 嬰兒价格 (6-24月)		(Flight without seat) DPS ~ RM 733 BDS ~ RM 489 BSS ~ RM 463 ISS ~ RM 310		(Flight without seat) DPS ~ RM 733 BDS ~ RM 581 BSS ~ RM 550 ISS ~ RM 366		(Flight without seat) DPS ~ RM 807 BDS ~ RM 489 BSS ~ RM 463 ISS ~ RM 310		(Flight without seat) DPS ~ RM 807 BDS ~ RM 581 BSS ~ RM 550 ISS ~ RM 366	
Cruise Port Charges 港口费 (Subject to Change)		RM 185				RM 208			
Airport Charges & Fuel Tax 机场税及燃油费		RM 188							
Gratuities Fee/Per person per night 船上小费/每人每晚		SGD 26 for Suite and above (Per person per night 每人每晚) SGD 21 for Balcony Deluxe Stateroom or below (Per person per night 每人每晚) No gratuities charges for children below 2-years-old							

Genting Dream ~ 2 Nights Friday Cruise ~ Itinerary

2 Nights Singapore - Port Klang - Singapore			
Day	Port	Arrive(Local)	Depart(Local)
Wednesday (Nov 6)	Singapore	-	2100
Thursday (Nov 7)	Port Klang	1000	2100
Friday (Nov 8)	Singapore	1100	-
Last Boarding time 1930			

2 Nights Singapore - Port Klang - Singapore			
Day	Port	Arrive(Local)	Depart(Local)
Wednesday (Dec 4)	Singapore	-	2359
Thursday (Dec 5)	Port Klang	1200	2300
Friday (Dec 6)	Singapore	1200	-
Last Boarding time 2230			

2 Nights Singapore - Port Dickson- Singapore			
Day	Port	Arrive(Local)	Depart(Local)
Wednesday	Singapore	-	2100^ / 2359
Thursday	Port Dickson	1000	2100
Friday	Singapore	1200	-
Last Boarding time 1930^ / 2230			

2 Nights Singapore - Port Dickson- Singapore			
Day	Port	Arrive(Local)	Depart(Local)
Monday	Singapore	-	2359
Tuesday	Port Dickson	1000	2100
Wednesday	Singapore	1200	-
Last Boarding time 2230			

2 Nights Singapore - Melaka - Singapore			
Day	Port	Arrive(Local)	Depart(Local)
Wednesday	Singapore	-	2359
Thursday	Melaka	0900	2000
Friday	Singapore	1200	-
Last Boarding time 2230			

^ Jun 26 | Jul 10 | Aug 7 | Sep 4 | Oct 9, 30

*Oct 28 depart on Monday

~Dec 18, 2019 depart at 2100 (Last Boarding 1930)

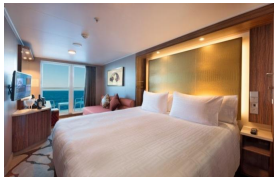

Balcony Deluxe (From 22 sq.m)
豪华露台客房

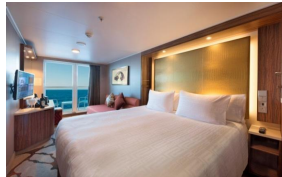

Balcony (From 20 sq.m)
露台客房

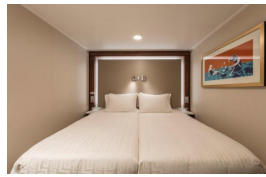

Interior
内側客房

DEPARTURE / ARRIVAL	FLIGHT NO	Cls	TIME
KUALA LUMPUR / SINGAPORE	MI 319	V	0735 / 0835
KUALA LUMPUR / SINGAPORE	MI 321		0855 / 0955
KUALA LUMPUR / SINGAPORE	SQ 107		1025 / 1135
KUALA LUMPUR / SINGAPORE	MI 323		1110 / 1210
KUALA LUMPUR / SINGAPORE	MI 325		1200 / 1300
PENANG / SINGAPORE	MI 345		1015 / 1140
PENANG / SINGAPORE	MI 347		1215 / 1340
KOTA KINABALU / SINGAPORE	SQ 391		1210 / 1415
KOTA KINABALU / SINGAPORE	SQ 395		2120 / 2325

DEPARTURE / ARRIVAL	FLIGHT NO	Cls	TIME
SINGAPORE / KUALA LUMPUR	SQ 116	V	1645 / 1745
SINGAPORE / KUALA LUMPUR	SQ 118		1845 / 1945
SINGAPORE / KUALA LUMPUR	MI 342		2000 / 2055
SINGAPORE / PENANG	MI 354		1900 / 2025
SINGAPORE / PENANG	MI 356		2015 / 2140
SINGAPORE / KOTA KINABALU	MI 396		1800 / 2035
SINGAPORE / KOTA KINABALU	MI 392		0845 / 1120

TERMS & CONDITIONS

1. Deposit 50% of cruise fee, full payment one month before departure. 100% Deposit for Peak Season.
2. Infants below 6 months at the time of sailing are not allowed to cruise;
A passenger under 18 years of age must be accompanied in the same cabin by a passenger 18 years or older.
3. Passage for a pregnant woman will only be permitted before her 24th week of pregnancy at the time of sailing.
4. Cruise Check in time will commence 4 hours before ship's departure; Gate closes one hour before departure.
5. Dream Cruises reserves the right to cancel and/ or substitute any information or any scheduled port of call/ itinerary/ price/ programmer at any time for any reason whatsoever without notice.
6. Ticket must be issue within 48 hours after confirmation are made or per system ticketing time limit, whichever is stricter.
7. Name changes or change of departure date are not allowed.

Genting Dream ~ 2 Nights Friday Cruise Summer Promotion | Standard Promotion



Sailing Date: 10 May 2019 - 25 Oct 2019

Version : 24 May 2019

Fares are per person, cruise-only, based on double occupancy quoted in **Malaysia Ringgit 马币**

Cabin Descriptions		Max Occupancy	Low Season	Mid Season	Low Season	Mid Season
			Jun 28, 2019 Jul 5, 12, 19, 2019 Aug 2, 16, 23, 30, 2019 Sep 6, 13, 20, 27, 2019 Oct 4, 11, 18, 2019 Nov 8, 2019	May 10, 14, 31, 2019 Jun 14, 21, 2019 Nov 1, 2019	Jun 28, 2019 Jul 5, 12, 19, 26(Only Valid Standard Promo), 2019 Aug 2, 16, 23, 30, 2019 Sep 6, 13, 20, 27, 2019 Oct 4, 11, 18, 25(Only Valid Standard Promo), 2019 Nov 8, 2019	May 10, 14, 31, 2019 Jun 7, 14, 21, 2019 Nov 1, 2019
2Nights (Fri) Singapore - Bintan Island - Singapore 2晚 (星期五) 新加坡 - 民丹岛 - 新加坡						
Sailing Date: 03 May 2019 - 25 Oct 2019			05 Apr 2019 - 25 Oct 2019			
Promotion:			SUMMER LAUNCH PROMOTION		SUMMER NEW SUITES PROMOTION STANDARD PROMOTION	
Booking Period Until:			08 Nov 19		08 Nov 19	
Price Program:			GDALLSUM19_FRI		GDALLSUMSUITE 15(DPS~DPV) GDALLSUM19_STD (ISS ~BDS)	
			LOW	MID	LOW	MID
			1st / 2nd		1st / 2nd	
DPV	Palace Villa 皇宫庭苑别墅	6	NIL	NIL	10,487	10,487
DPP	Palace Penthouse 皇宫行政套房	6	NIL	NIL	8,265	8,265
DDS	Palace Deluxe Suite 皇宫豪华套房	4	NIL	NIL	4,688	4,688
DSA	Palace Suite 皇宫套房	4	NIL	NIL	2,996	2,996
DPS						
BDA	Balcony Deluxe 豪华露台客房	4	2,047	2,456	2,303	2,763
BDS						
BSA	Balcony 露台客房	4	1,933	2,320	2,174	2,610
BSS						
OSA	Oceanview 海景客房	4	1,592	1,910	1,791	2,149
OSS						
ISA	Interior 内侧客房	4	1,251	1,501	1,408	1,688
ISS						
The 3rd/ 4th passenger in the same cabin 同客舱内的第3或4乘客			50% of promotional rate of 1st Pax			
The 5th/ 6th passenger in the same cabin 同客舱内的第5或6乘客			50% of promotional rate of 1st Pax (valid for Palace Villa Penthouse 限于皇宫庭苑别墅 / 行政套房)			
Single Fare / 单人价格			150% of Promotional rate of 1st Pax			
Infant (6-24 month) / 婴儿价格 (6-24月)			25% of 1st pax fare upon 2 paying pax			
Cruise Port Charges 港口费 (Subject to Change)			RM 185			
Gratuities Fee/Per person per night 船上小费/每人每晚			SGD 26 for Suite and above (Per person per night 每人每晚) SGD 21 for Balcony Deluxe Stateroom or below (Per person per night 每人每晚) No gratuities charges for children below 2-years-old			

The Palace Privileges ~ As guests of The Palace (DPV ~ DPS), you are entitled to exclusive privileges throughout the cruise:

"The Palace 皇宫"非凡礼遇 ~ 作为"The Palace 皇宫"的贵宾 (DPV ~ DPS), 您可以享用邮轮的尊崇礼遇

On your arrival 您的专属通道:

- Access to VIP lounge at the terminal 享用设于码头内的VIP贵宾休息专区
- Priority check-in with butler assistance 提供管家协助优先办理登船手续
- Fast-track security clearance 享用特快安检通道
- Priority luggage check-in and check-out with express delivery 优先寄存行李、享用行李快递到房及办理离船手续

When you dine 您的味蕾盛宴:

- Exclusive access to The Palace Restaurant with complimentary premium dining 于皇宫餐厅免费享用高级美食
- Set meals at specialty restaurants 于特色餐厅品尝精美套餐
- Meal options at Crystal Life (TM) Cuisine 于水晶生活享用佳肴美点
- Premium beverage package for all bars, lounges, and restaurants 于船上所有酒吧、酒廊及餐厅享用高级酒水畅饮套餐
- Priority booking for Table and Vintage Room 优先预订"主厨餐桌"及星宴
- Exclusive dining events 专享盛宴派对
- Complimentary in-suite dining 于套房内享受免费送餐服务

In your Suite 您的尊贵套住宿:

- 24-hour butler concierge 24小时管家礼宾服务
- Standard Wifi package throughout cruise 全程免费无线上网服务 (标准套餐)
- Fine Italian bed linen, duvet, towels, and bathrobes from Frette™
- 意大利品牌Frette (TM)的高级床单、被褥、毛巾及浴袍
- Nespresso (TM) machine with gourmet coffee and tea Nespresso (TM) 咖啡机, 精品咖啡及茶饮
- Welcome treats 迎宾饮品及小食
- Pressing service 免费熨衣服务

When you explore 您的启迪体验:

- Priority access to shows and movies 优先预订大型表演及电影门票
- Dedicated Palace Kids program 专为"The Palace 皇宫"儿童旅客而设的活动
- Bespoke enrichment program, "The Connoisseurs Circle" 量身定制的"鉴赏家系列"增益活动
- Choice of select Palace or general shore excursions per port
- 于每个港口免费参加"The Palace 皇宫"精选岸上观光团或常规岸上观光团
- City shuttle transfers 免费市内接驳交通 (指定港口)

2 Nights Singapore - Bintan Island - Singapore			
Day	Port	Arrive(Local)	Depart(Local)
Friday	Singapore	-	2100
Saturday	Bintan Island	0800 (0700)	2000 (1900)
Sunday	Singapore	1000	-

() Local Time **Last Boarding time 1930**
Bintan Island Ferry & Land Transfer Service to Plaza Lagoi Bay - SGD 30/pax



Palace Villa
皇宫殿苑别墅



Palace Penthouse
皇宫行政套房



Palace Suite
皇宫套房

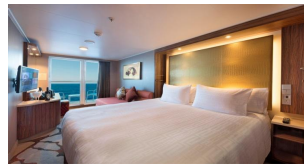

Balcony
露台客房



Oceanview
海景客房

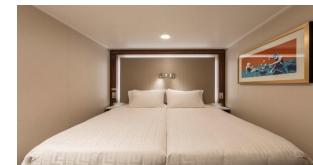

Interior
内侧客房

TERMS & CONDITIONS

1. Deposit 50% of cruise fee, full payment one month before departure. 100 % Deposit for Peak Season.
2. Infants below 6 months at the time of sailing are not allowed to cruise;
A passenger under 18 years of age must be accompanied in the same cabin by a passenger 18 years or older.
3. Passage for a pregnant woman will only be permitted before her 24th week of pregnancy at the time of sailing.
4. Cruise Check in time will commence 4 hours before ship's departure; Gate closes one hour before departure.
5. Dream Cruises reserves the right to cancel and/ or substitute any information or any scheduled port of call/ itinerary/ price/ program at any time for any reason whatsoever without notice.

Genting Dream ~ 2 Nights Friday Cruise Weekend Cruise Promo | Suite Room Promotion



Fares are per person, cruise-only, based on double occupancy quoted in **Malaysia Ringgit 马币**

Version : 24 May 2019

2Nights (Fri) Singapore - Bintan Island - Singapore 2晚 (星期五) 新加坡 - 民丹岛 - 新加坡		Low Season	Mid Season	Low Season	Mid Season
		Nov 15, 2019 Jan 3, 10, 31, 2020 Feb 7, 14, 21, 28, 2020 Mar 6, 13, 20, 27, 2019 Apr 3, 2020	Nov 22, 29, 2019 Dec 6, 13, 20, 27, 2019	Nov 15, 2019 Jan 3, 10, 31, 2020 Feb 7, 14, 21, 28, 2020 Mar 6, 13, 20, 27, 2019 Apr 3, 2020	Nov 22, 29, 2019 Dec 6, 13, 20, 27, 2019
Sailing Date		15 Nov 2019 - 03 Apr 2020			
Promotion:		WEEKEND CRUISE PROMO (30% OFF)		SUITE ROOM PROMOTION (15% OFF)	
Booking Period Until:		03 Apr 20		03 Apr 20	
Price Program:		GDALLWIN19WKEND		GDALLWINSUITE 15	
Cabin Descriptions	Max Occupancy	LOW	MID	LOW	MID
		1st / 2nd	1st / 2nd	1st / 2nd	1st / 2nd
DPV Palace Villa 皇宫庭苑别墅	6	NIL	NIL	10,487	10,487
DPP Palace Penthouse 皇宫行政套房	6	NIL	NIL	8,265	8,265
DDS Palace Deluxe Suite 皇宫豪华套房	4	NIL	NIL	4,229	4,229
DSA Palace Suite 皇宫套房	4	NIL	NIL	3,311	3,311
BDA Balcony Deluxe 豪华露台客房	4	1,791	2,149	NIL	NIL
BDS Balcony 露台客房	4	1,691	2,030	NIL	NIL
BSA Oceanview 海景客房	4	1,393	1,672	NIL	NIL
BSS Interior 内侧客房	4	1,095	1,313	NIL	NIL
The 3rd/ 4th passenger in the same cabin 同客舱内的第3或4乘客		50% of promotional rate of 1st Pax			
The 5th/ 6th passenger in the same cabin 同客舱内的第5或6乘客		NIL		50% of promotional rate of 1st Pax	
Single Fare / 单人价格		150% of Promotional rate of 1st Pax			
Infant (6-24 month) / 婴儿价格 (6-24月)		25% of 1st pax fare upon 2 paying pax			
Cruise Port Charges 港口费 (Subject to Change)		RM 208			
Gratuities Fee/Per person per night 船上小费/每人每晚		SGD 26 for Suite and above (Per person per night 每人每晚) SGD 21 for Balcony Deluxe Stateroom or below (Per person per night 每人每晚) No gratuities charges for children below 2-years-old			

The Palace Privileges ~ As guests of The Palace (DPV ~ DPS), you are entitled to exclusive privileges throughout the cruise:
 "The Palace 皇宫"非凡礼遇 ~ 作为"The Palace 皇宫"的贵宾 (DPV ~ DPS), 您可以享用邮轮的尊崇礼遇

On your arrival 您的专属通道:

- Access to VIP lounge at the terminal 享用设于码头内的VIP贵宾休息专区
- Priority check-in with butler assistance 提供管家协助优先办理登船手续
- Fast-track security clearance 享用特快安检通道
- Priority luggage check-in and check-out with express delivery 优先寄存行李、享用行李快速到房及办理离船手续

When you dine 您的味蕾盛宴:

- Exclusive access to The Palace Restaurant with complimentary premium dining 于皇宫餐厅免费享用高级美食
- Set meals at specialty restaurants 于特色餐厅品尝精美套餐
- Meal options at Crystal Life (TM) Cuisine 于水晶生活享用佳肴美点
- Premium beverage package for all bars, lounges, and restaurants 于船上所有酒吧、酒廊及餐厅享用高级酒水畅饮套餐
- Priority booking for Table and Vintage Room 优先预订"主厨餐桌"及星宴
- Exclusive dining events 专享盛宴派对
- Complimentary in-suite dining 于套房内享受免费送餐服务

In your Suite 您的尊贵套住宿:

- 24-hour butler concierge 24小时管家礼宾服务
- Standard Wifi package throughout cruise 全程免费无线上网服务 (标准套餐)
- Fine Italian bed linen, duvet, towels, and bathrobes from Frette™
- 意大利品牌Frette (TM)的高级床单、被褥、毛巾及浴袍
- Nespresso (TM) machine with gourmet coffee and tea Nespresso (TM) 咖啡机, 精品咖啡及茶饮
- Welcome treats 迎宾饮品及小食
- Pressing service 免费熨衣服务

When you explore 您的启迪体验:

- Priority access to shows and movies 优先预订大型表演及电影门票
- Dedicated Palace Kids program 专为"The Palace 皇宫"儿童旅客而设的活动
- Bespoke enrichment program, "The Connoisseurs Circle" 量身定制的"鉴赏家系列"增益活动
- Choice of select Palace or general shore excursions per port 于每个港口免费参加"The Palace 皇宫"精选岸上观光团或常规岸上观光团
- City shuttle transfers 免费市内接驳交通 (指定港口)

2 Nights Singapore - Bintan Island - Singapore			
Day	Port	Arrive(Local)	Depart(Local)
Friday	Singapore	-	2100
Saturday	Bintan Island	0800 (0700)	2000 (1900)
Sunday	Singapore	1000	-

() Local Time **Last Boarding time 1930**

Bintan Island Ferry & Land Transfer Service to Plaza Lagoi Bay - SGD 30/pax



Palace Villa
皇宫庭苑别墅



Palace Penthouse
皇宫行政套房



Palace Suite
皇宫套房

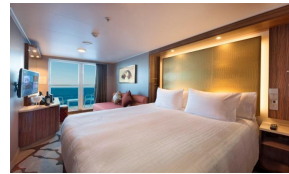

Balcony
露台客房

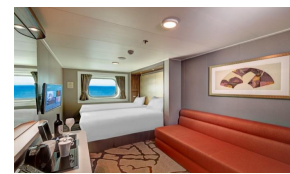

Oceanview
海景客房



Interior
内舱客房

TERMS & CONDITIONS

1. Deposit 50% of cruise fee, full payment one month before departure. 100 % Deposit for Peak Season.
2. Infants below 6 months at the time of sailing are not allowed to cruise;
A passenger under 18 years of age must be accompanied in the same cabin by a passenger 18 years or older.
3. Passage for a pregnant woman will only be permitted before her 24th week of pregnancy at the time of sailing.
4. Cruise Check in time will commence 4 hours before ship's departure; Gate closes one hour before departure.
5. Dream Cruises reserves the right to cancel and/ or substitute any information or any scheduled port of call/ itinerary/ price/ program at any time for any reason whatsoever without notice.